

JOURNEY DETAILS

10	100R	36.70	100x214
11	100	30.70	921x214
12	100	26.70	815x214
13	100	60.40	244x222
14	100	30.40	183x122
15	100	30.40	183x122
16	100	50.10	172x214
V	VENTILATOR	4.20	214x214
F.W.	FEED WATER	4.20	214x214
W	WATER	2.14	214x214

AREA STATISTICS

60 MT	
PLOT AREA	1669.14
15 TIMES OF PLOT AREA	1003.71
GROUND FLOOR AREA	242.70
FIRST FLOOR AREA	244.40
SECOND FLOOR AREA	244.40
THIRD FLOOR AREA	244.40
TOTAL AREA	975.90

NOT NEARER THAN 15 FT
HEAD ROOMS AREA 11.70 SQ
WATER TANK AREA 1.06 SQ

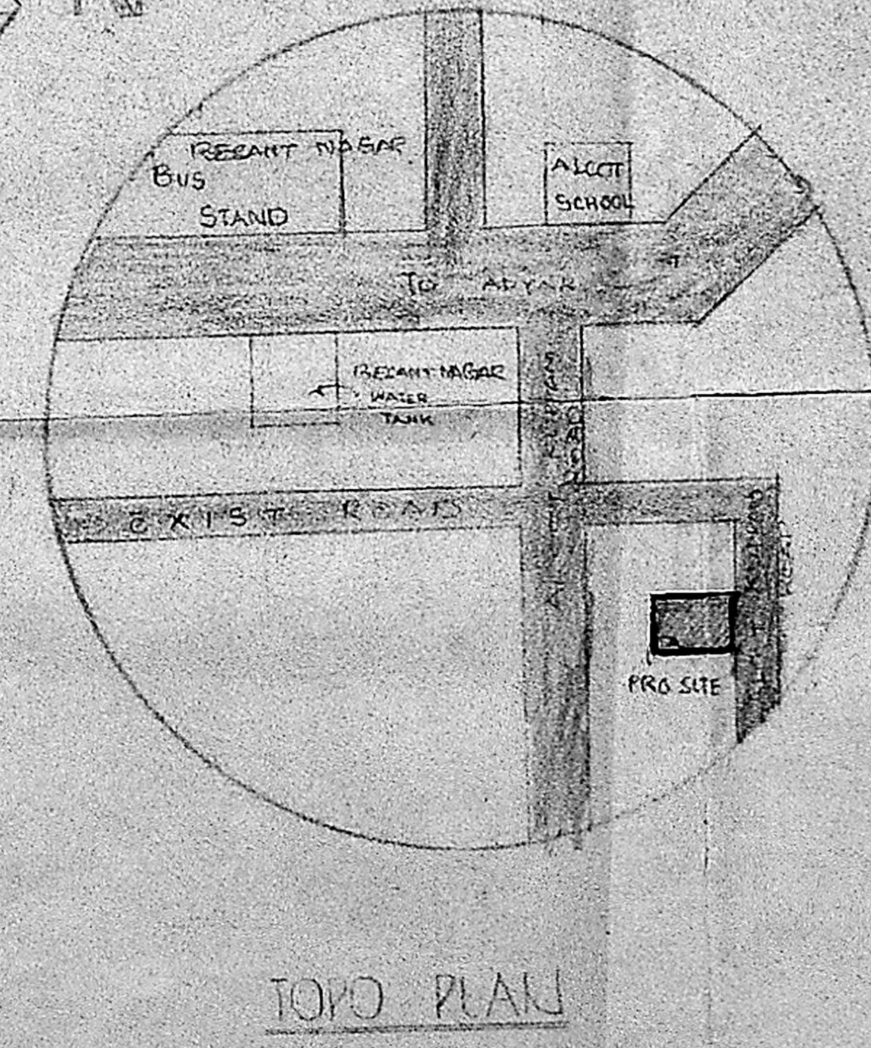
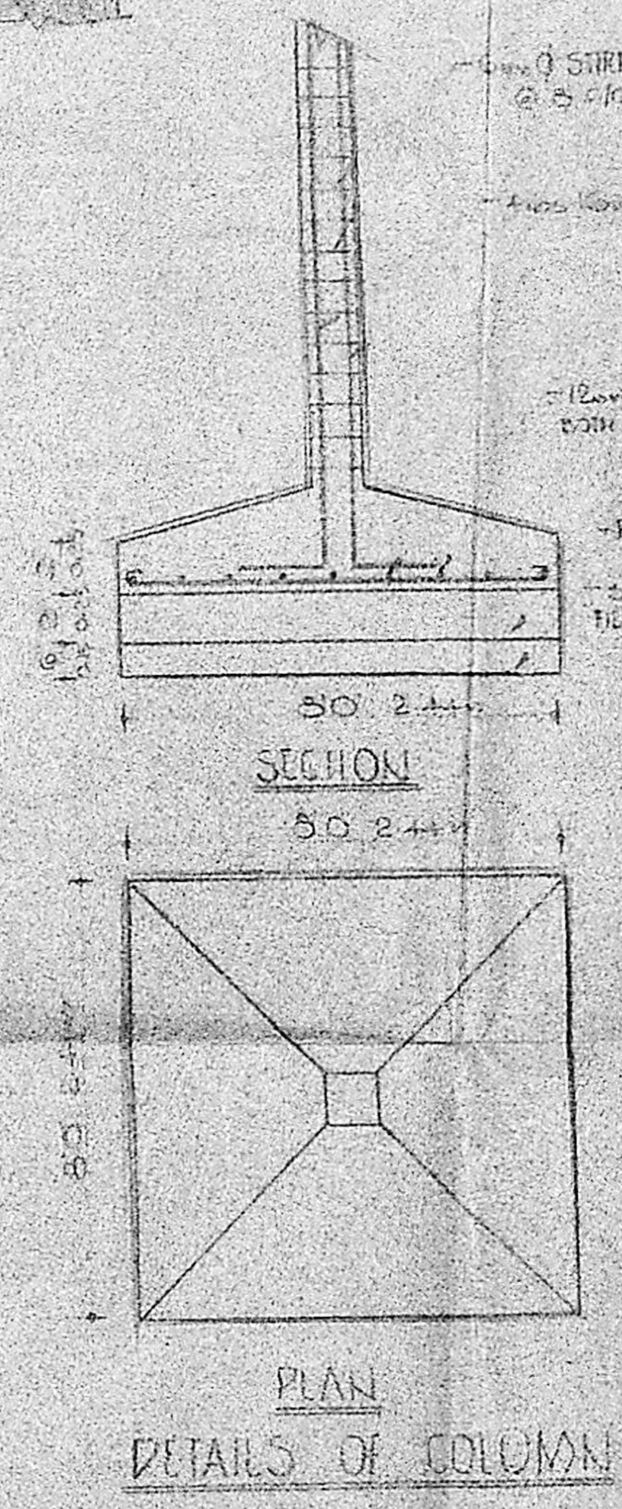
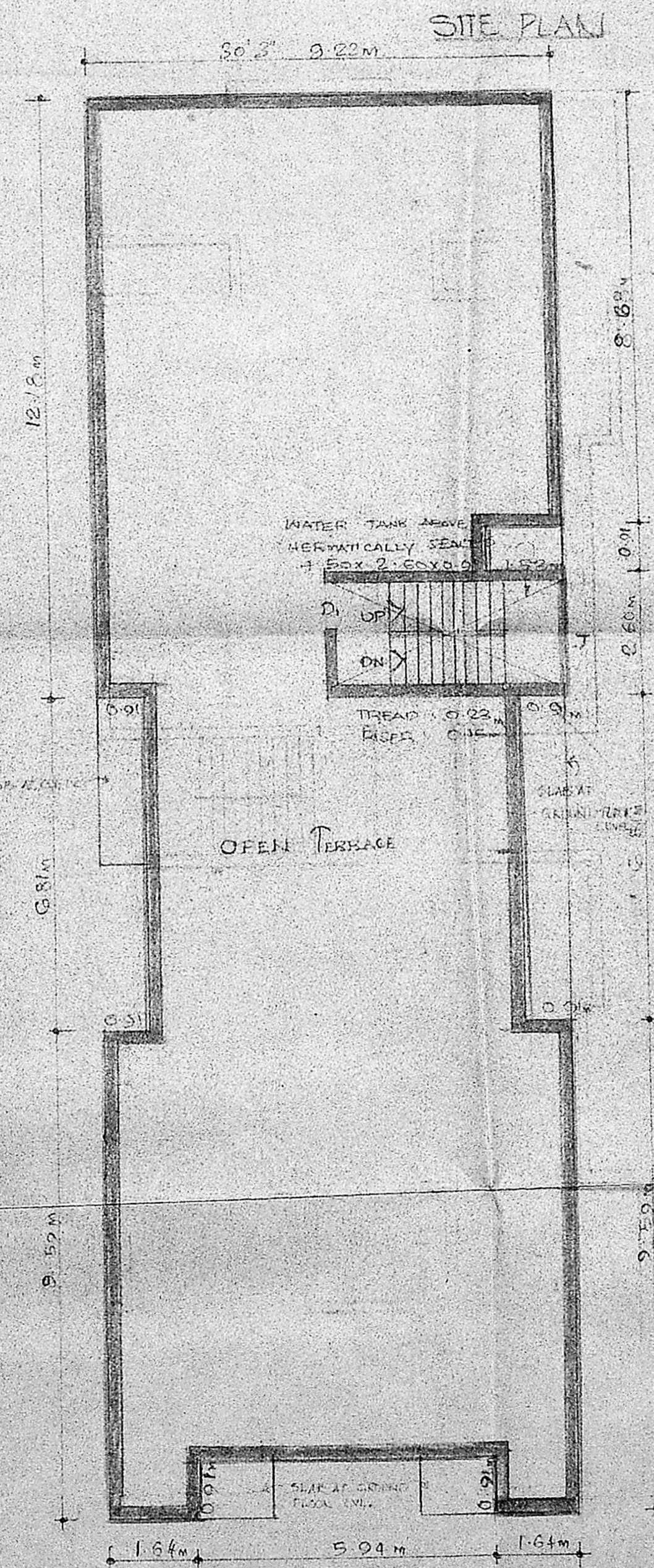
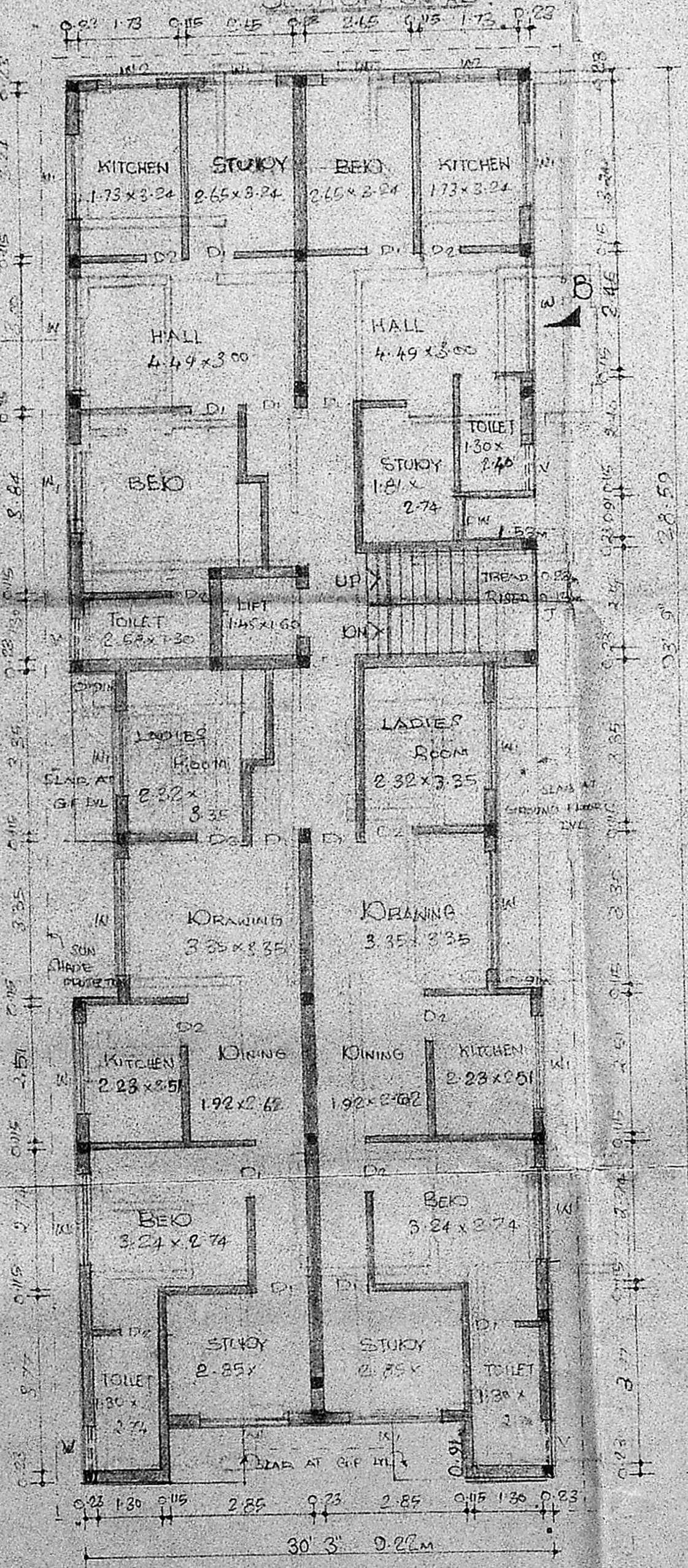
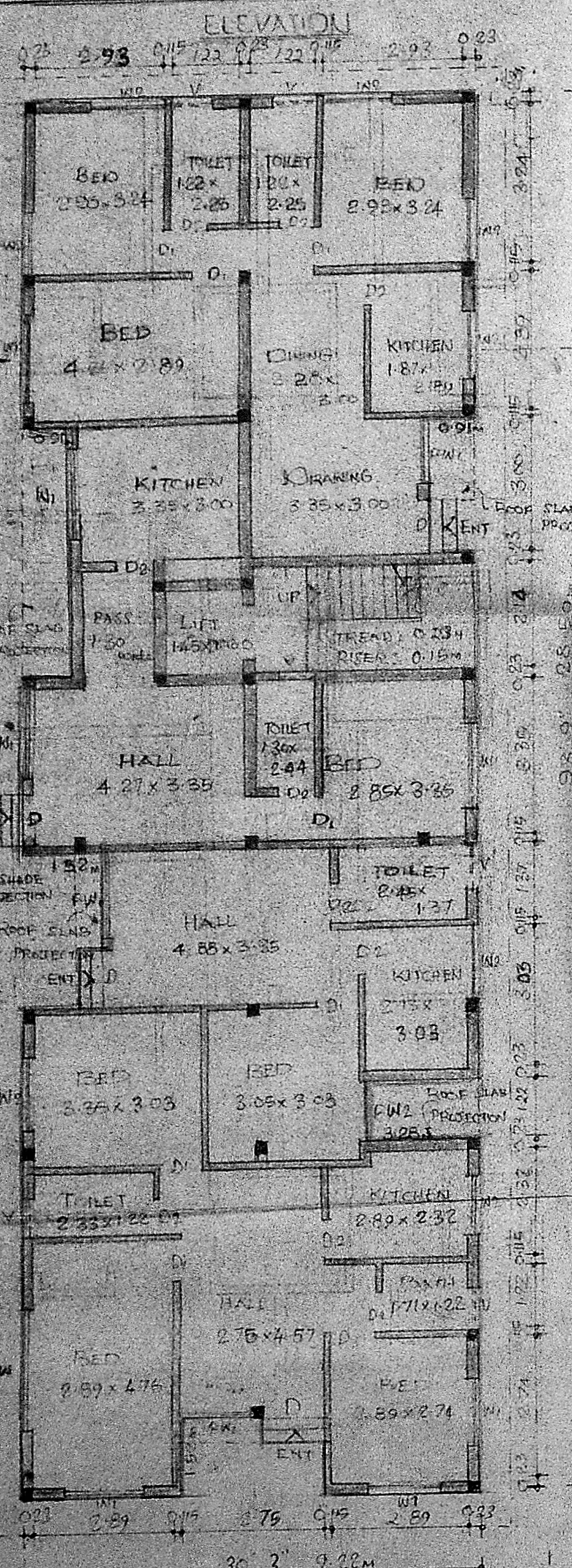

PROPOSED BUILDING IN
DOOR NO. PLOT NO. 26
ROAD AT ALLOT KUPPAM
ROAD, 7TH AVENUE BESANT
NAGAR, MADRAS.

REFERENCE

BOUNDARY LINE	---
PRO. BUILDING	▬
EXIST. ROAD	▬
SEWER LINE	---
WATER LINE	---

OWNER
R. Prabhakar

DRAWN BY: A. RAMKUMAR
DATE: 03.09.90
SCALE: 1:100

ALL DIMENSIONS IN METRE ONLY
ARCHITECT

A. G. SRINIVASAN,
ARCHITECT,
LICENSED SURVEYOR CLASS I NO. 65
11 EAST ROAD, WEST C. I. T. NAGAR,
MADRAS-35

CONSULTANT
SEENU ASSOCIATES,
ARCHITECTS, ENGINEERS & INTERIOR DESIGNERS,
NO. 11 EAST ROAD,
WEST C. I. T. NAGAR,
MADRAS-35